

Alpentherme Gastein Prices & Info 2024.

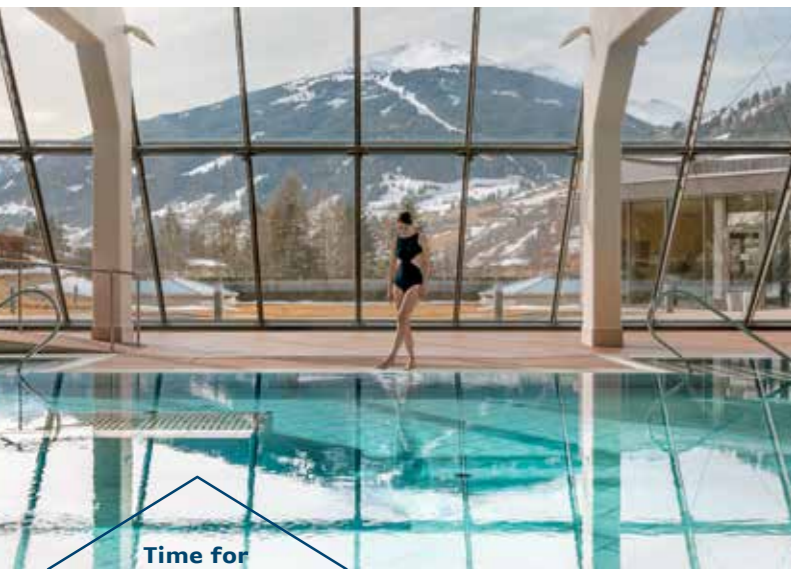

ALPENTHERME.COM

Time for pure relaxation

Alpentherme Gastein lies on 36,000 m² of grounds, surrounded by the incomparable 360° panoramic view of the glacier world inside Hohe Tauern National Park. The perfect year-round address to enjoy the power of nature, the purity of the water and sheer energy which replenishes your body completely. Alpentherme Gastein lies about 90 kilometers south of Salzburg and is easy to reach by car or train.

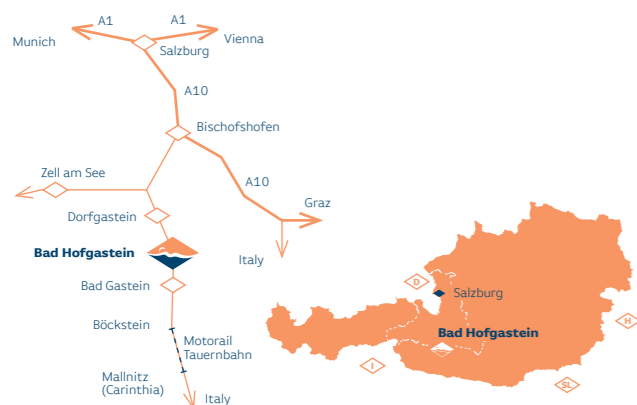

Alpentherme Gastein | Sen. W. Wilflingplatz 1
A-5630 Bad Hofgastein | T +43 (0)6432/8293-0
F +43 (0)6432/8293-14 | info@alpentherme.com
alpentherme.com
Opening Hours: daily from 9 AM



Imprint:

Publisher and responsible for content: Kurzentrum Bad Hofgastein Ges.m.b.H. & Co.KG
Sen. W. Wilflingplatz 1 | A-5630 Bad Hofgastein | T +43 (0)6432/8293-0 | F +43 (0)6432/8293-14
info@alpentherme.com

Concept, text, layout and design: stoff Werbeagentur GmbH | stoff.agency
Photos: Alpentherme Gastein; Paul Bauer, Luigi Caputo; Fotoatelier Walkersdorfer; Gasteinertal Tourismus GmbH/Markt!

Print: Samson Druck | samsondruck.at

Pricing

Single Entry

One-time admission per day

	Adult Thermal Spa & Sauna World	Child (ages 6–15) Thermal Spa excl. sauna
Regular rate		
4hour ticket	38.00	22.00
All-day ticket	45.50	25.50
Guest cards (e.g. Gastein Card)		
4hour ticket	37.00	21.50
All-day ticket	44.00	25.00
Evening ticket		
Valid 6 PM until end of bathing	27.50	17.50
Time extension (per ½-hour)	2.00	1.00

Multiple Entry*

One-time admission per day

	Adult Thermal Spa & Sauna World	Child (ages 6–15) Thermal Spa excl. sauna
3 admissions 4 hours each**	102.00	60.00
3 admissions 4 hours excl. sauna** Surcharge for sauna per use 8.00	89.00	
3 admissions all-day use**	120.00	70.50
6 admissions 4 hours each**	185.00	107.50
6 admissions all-day use**	220.00	125.00
12 admissions 4 hours each**	310.00	180.00
12 admissions all-day use**	360.00	210.00
10 admissions** , evenings only Valid from 6 PM until closing	234.00	149.00

Flexi Tickets*

Multiple daily admissions

	Adult Thermal Spa & Sauna World	Child (ages 6–15) Thermal Spa excl. sauna
Flexi Ticket 1 day	45.50	25.50
Flexi-Ticket 2 days valid on 2 consecutive days	88.00	50.00
Flexi-Ticket 3 days valid on 3 consecutive days	124.50	70.50
3-Week Ticket incl. Sports World	235.00 281.00	159.00
5-Month Ticket incl. Sports World	635.00 762.00	349.00
Annual Ticket	1061.00	

Family Tickets

One-time admission daily

	4hour ticket	All-day ticket
Parents + 1 child	82.50	97.50
Parents + 2 children	91.00	107.00

Each additional child enjoys free admission.

Only possible with family ID.

Sauna not included for children.

* Security deposit for multiple-entry and flexi tickets 11.00. ** Valid 1 year from date of issue.

*** Includes time for undressing/dressing.

Multiple-entry and flexi tickets are issued to one person and nontransferable. Misuse subject to legal action. Closures of certain attractions due to maintenance do not constitute the right to a price reduction.

Current daily information posted at www.alpentherme.com

Tips & Info for our Guests.

- ▶ When you purchase additional goods and services, such as foods & beverages, massages etc., your time allowance is automatically extended by 1 hour (except SalzburgerLand Card, Hohe Tauern Card, Berge & Thermen Card).
- ▶ Parking ticket is validated at the Alpentherme ticket counter just before you leave.
- ▶ With all tickets, you have an additional 20 minutes' leeway to get changed (except „Sportler 10er“).
- ▶ Bathing items may be borrowed for a fee at the Alpentherme ticket counter.
- ▶ Please only enter the self-service restaurant wearing a spa robe and bathing slippers. In general, we recommend wearing bathing slippers throughout the Alpentherme.
- ▶ Bathing rules as posted.
- ▶ Sauna area is intended for nude guests.
- ▶ Bathing concludes 20 minutes before the facility closes.
- ▶ Group discounts for 10 or more people.
- ▶ Free admission for all "birthday children" on the actual day of their birthday (photo ID required).
- ▶ Barrier-free amenities for people with handicaps. With an applicable notation on the disability ID, your personal attendant receives free admission.

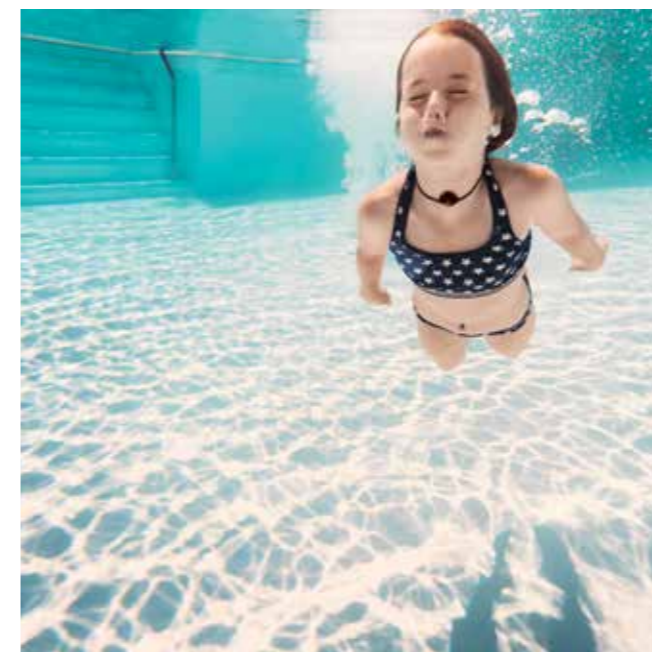

The Alpentherme for Families.

- ▶ Upon purchase of a Family Ticket (2+2), each additional child receives free admission (family ID required).
- ▶ Children under age 6 are admitted for free.
- ▶ Family Sauna Sunday: every Sunday, free sauna admission for children 3 and up accompanied by a parent. Mon–Sat no sauna admission for children under 16 years of age.
- ▶ Small children must wear swim diapers.

All prices listed are in euros incl. VAT and are valid from 01.12.2023 through 31.05.2024 or until revoked. Not liable for errors or inaccuracies.

Alpentherme Days – Always an Experience.

One-time admission per day

Active Day

- ▶ All-day admission to the Thermal Spa and Sauna World as well as Sports World
- ▶ Alpentherme Gastein shampoo or shower gel (30 ml)
- ▶ Fitness-Shake
- ▶ 10 % rebate voucher for beauty treatments & massages (listed for 30.00 or more, exception: product purchases)
- ▶ **for only 48.50**

Spa Delight

- ▶ All-day admission to the Thermal Spa and Sauna World
- ▶ Spa delight-dish of your choosing at the self-service restaurant
- ▶ 0.5 l bottle of flavored mineral water
- ▶ **for only 52.00**

Health Day

- ▶ All-day admission to the Thermal Spa and Sauna World
- ▶ Massage (25 min)**
- ▶ **for only 67.00**

Relaxation for 2 (2 people)

- ▶ 1 all-day admission (each) to the Thermal Spa and Sauna World
- ▶ 1 glass (each) of Prosecco
- ▶ 1 massage (each, 25 min)**
- ▶ **for only 138.00**

Thermal Spa & Sauna open daily from 9 AM.**Beauty World & Massages** times by appointment.**Sports World open** MON–FRI 9 AM–9 PM, SAT&SUN 10 AM–8 PM.

Sports World

Keep in tiptop shape in our fitness area.

Admission also possible without entrance to the thermal spa.

Single ticket	10.50
Surcharge for spa guests (all day)	8.50
Monthly ticket	73.00
Ticket for 12 admissions**	105.00

Tanning Studio

Tanning bed (10 minutes)	9.00
---------------------------------	-------------

Bathing items to borrow

Bathing towel	5.00
Swimsuit	4.80
Swimming trunks	4.80
Spa robe	6.20
Spa slippers	3.70
Water wings	3.00
Swim goggles	3.00
Bathing Package Bathing towel, sauna towel, spa robe, slippers, spa bag	17.10

Relax World

Time for the essence.

Surrounded by invigorating thermal waters, you can either unwind or actively participate in one of our many courses. The view from the warm in- and outdoor pools of the breathtaking mountain scenery invites you to engage in a silent dialogue with nature.



Relax World Indoor

- ▶ Thermal pool with relaxation beds, geysers and massage jets
Water temperature: 33–34 °C
- ▶ Activity pool with relaxation and fitness programs (led by a fitness trainer)
Water temperature: 33–34 °C
- ▶ Springwater pool with geysers and massage jets
Water temperature: 36–37 °C
- ▶ Quiet zones with comfortable loungers and panoramic views
- ▶ Infrared heat cabin
- ▶ Physiotherm heat beds
- ▶ Tanning bed



TIP: A day full of active recreation works up an appetite! That's why the restaurant in the thermal area entices guests with delicious refreshments.



Relax World Outdoor

- ▶ Thermal pools with geysers and massage jets
Water temperature: 33–34 °C
- ▶ Sports pool, length: 25 meters
Water temperature: 24–25 °C
- ▶ Thermal swimming lake "Smaragd See"
Water temperature: ca. 25 °C (weather-dependent), pure thermal water without chlorine, open from spring until autumn
- ▶ Sunbathing lawns
- ▶ Fitness platform

Family World

Time for fun.

Family World is an adventure playground for big and small. Here, you can play and slide to your heart's content, or simply float down the lazy river. In the baby and toddler area, our smallest guests and their parents feel completely at ease.

Family World

- ▶ In- and outdoor pool
Water temperature: 31–32 °C
- ▶ Multimedia Dome
- ▶ Lazy River
- ▶ Paradise for youngsters with baby and toddler pool, heated relaxation area
- ▶ Black Hole rafting slide with time-keeping, choice of backdrops and touchpoints
- ▶ Speed slide with timekeeping
- ▶ 4 lane wave slide in the outdoor area (open from spring until autumn)
- ▶ Outdoor pool for small kids with slides, waterfall, fountain and more (open from spring until autumn)
- ▶ Prams to borrow for free
- ▶ Spacious outdoor area with playground



Sports World

Time for motion.



For a long, active life, Sports World at the Alpentherme awaits you with state-of-the-art training equipment. Sports World may be booked separately or included with a visit to the spa resort itself.

- ▶ Cardio zone (for endurance)
- ▶ Strength-training equipment
- ▶ Exercise & stretching zone

Our Health Center professionals will be happy to provide you with a personalized fitness plan and other valuable support.

Sauna World

Time for relaxation.

Completely natural, no swimsuit needed: 12 different sauna chambers provide plenty of space for those who like it hot. A special highlight: the Cascadia Sauna with room for 60 people. Afterwards, you may wish to cool off in our thermal swimming lake.

Cascadia

- ▶ Finnish Sauna | 85–95 °C
- ▶ Special daily sauna infusions
- ▶ Infrared cabin | 40–50 °C
- ▶ Panorama quiet room



Sauna World Outdoor

- ▶ Tauern Adventure Sauna | 80–90 °C
- ▶ Alpine Loft Sauna | 70–80 °C
- ▶ Sanarium / Gallery Sauna | 50–60 °C
- ▶ Finnish Crystal Sauna | 80–90 °C
"Kristall See" thermal swimming lake
Water temperature: ca. 25 °C (weather-dependent), pure thermal water without chlorine
- ▶ Cold and warm mountain lake
Water temperature: 24–25 °C or 33–34 °C
- ▶ Sauna garden

Sauna World Indoor

- ▶ Pine Sauna | 85–95 °C
- ▶ Starlight Sauna | 50–60 °C
- ▶ Infrared cabin | 40–50 °C
- ▶ Saltwater grotto | 43–46 °C
- ▶ Steam bath | ca. 45 °C
- ▶ Glacier Ice Lounge
- ▶ Relaxation rooms with waterbeds and comfortable loungers
- ▶ Water Bar with refreshing spring water
- ▶ Sauna bar
- ▶ Tanning bed



Ladies World

Time for her.

Whether steam bath, sauna or infrared cabin: Ladies World, a retreat exclusively for women, makes it possible to enjoy relaxing moments in a pleasant atmosphere. The treatment and relaxation area offers ample space to unwind and reenergize undisturbed.



Ladies World

- ▶ Finnish Sauna | 80–90 °C
- ▶ Steam bath | ca. 45 °C
- ▶ Infrared cabin
- ▶ Quiet zones
- ▶ Roof terrace
- ▶ Treatment room

Beauty World

Time for beauty.



Beauty World

- ▶ Classic and special massages
- ▶ Soft-Pack bed (waterbed with pleasantly warm temperatures)
- ▶ Hammam bed
- ▶ Caracalla bath
- ▶ Facial and body treatments for her and him
- ▶ Antiaging treatments
- ▶ Manicure and pedicure

Whether massage or pedicure, do something good for your body in a stylish atmosphere. A truly beautiful experience for man and woman. With or without a visit to the thermal spa, accessible through a separate entrance.