

Alpentherme Gastein Prices & Info 2025.

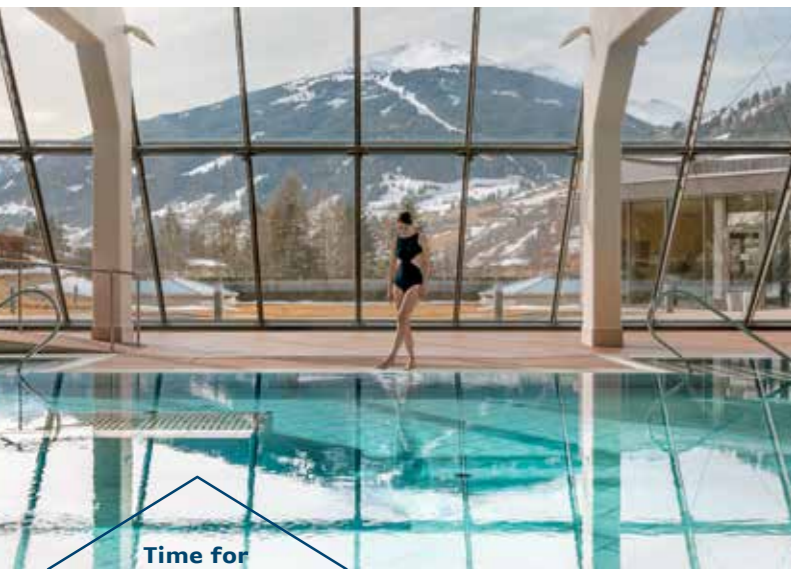

ALPENTHERME.COM

Time for pure relaxation

Alpentherme Gastein lies on 36,000 m² of grounds, surrounded by the incomparable 360° panoramic view of the glacier world inside Hohe Tauern National Park. The perfect year-round address to enjoy the power of nature, the purity of the water and sheer energy which replenishes your body completely. Alpentherme Gastein lies about 90 kilometers south of Salzburg and is easy to reach by car or train.

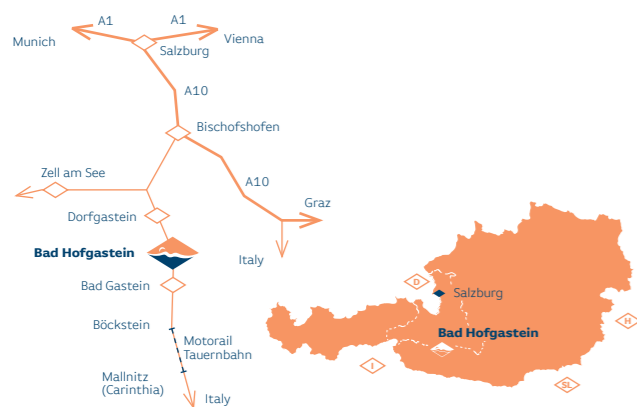

Alpentherme Gastein | Sen. W. Wilflingplatz 1
A-5630 Bad Hofgastein | T +43 (0)6432/8293-0
F +43 (0)6432/8293-14 | info@alpentherme.com
alpentherme.com
Opening Hours: daily from 9 AM



Imprint:

Publisher and responsible for content: Kurzentrum Bad Hofgastein Ges.m.b.H. & Co.KG
Sen. W. Wilflingplatz 1 | A-5630 Bad Hofgastein | T +43 (0)6432/8293-0 | F +43 (0)6432/8293-14
info@alpentherme.com

Concept, text, layout and design: stoff Werbeagentur GmbH | stoff.agency
Photos: Alpentherme Gastein; Paul Bauer, Luigi Caputo; Fotoatelier Walkersdorfer; Gasteinertal Tourismus GmbH/Markt!

Print: Samson Druck | samsondruck.at

Pricing

Single Entry

One-time admission per day

	Adult Thermal Spa & Sauna World	Child (ages 6–15) Thermal Spa excl. sauna
Regular rate		
4hour ticket	41.00	23.00
All-day ticket	48.50	27.00
Guest cards (e.g. Gastein Card)		
4hour ticket	39.50	22.50
All-day ticket	47.00	26.00
Evening ticket		
Valid 6 PM until end of bathing	29.00	18.00
Time extension (per ½-hour)	2.00	1.00

Multiple Entry*

One-time admission per day

	Adult Thermal Spa & Sauna World	Child (ages 6–15) Thermal Spa excl. sauna
3 admissions 4 hours each**	109.50	63.00
3 admissions 4 hours excl. sauna** Surcharge for sauna per use 8.50	95.00	
3 admissions all-day use**	129.00	72.00
6 admissions 4 hours each**	197.50	112.50
6 admissions all-day use**	235.00	130.00
12 admissions 4 hours each**	330.00	190.00
12 admissions all-day use**	380.00	220.00

Flexi Tickets*

Multiple daily admissions

	Adult Thermal Spa & Sauna World	Child (ages 6–15) Thermal Spa excl. sauna
Flexi Ticket 1 day	48.50	27.00
Flexi-Ticket 2 days valid on 2 consecutive days	94.00	52.00
Flexi-Ticket 3 days valid on 3 consecutive days	133.50	75.00
3-Week Ticket incl. Sports World	246.00 294.00	166.00
5-Month Ticket incl. Sports World	664.00 796.00	365.00
Annual Ticket	1109.00	

Family Tickets

One-time admission daily

	4hour ticket	All-day ticket
2 adults + 1 child	88.00	104.00
2 adults + 2 children	97.00	114.00

Upon purchase of a Family Ticket (2+2)
each additional child (6-15) pays a discounted price of 10.00.

Sauna World not included for children.

* Security deposit for multiple-entry and flexi tickets 11.00. ** Valid 1 year from date of issue.

Multiple-entry and flexi tickets are issued to one person and nontransferable. Misuse subject to legal action. Closures of certain attractions due to maintenance do not constitute the right to a price reduction.

Current daily information posted at www.alpentherme.com

Tips & Info for our Guests.

- ▶ When you purchase additional goods and services, such as foods & beverages, massages etc., your time allowance is automatically extended by 1 hour (except SalzburgerLand Card, Berge & Thermen Card).
- ▶ Parking ticket is validated at the Alpentherme ticket counter just before you leave.
- ▶ With all tickets, you have an additional 20 minutes' leeway to get changed (except „Sportler 10er“).
- ▶ Bathing items may be borrowed for a fee at the Alpentherme ticket counter.
- ▶ Please only enter the restaurant wearing a spa robe and bathing slippers. In general, we recommend wearing bathing slippers throughout the Alpentherme.
- ▶ Bathing rules as posted.
- ▶ Sauna area is intended for nude guests (except family sauna).
- ▶ Bathing concludes 20 minutes before the facility closes.
- ▶ Group discounts for 10 or more people.
- ▶ Free admission for all "birthday children" on the actual day of their birthday (photo ID required).
- ▶ Barrier-free amenities for people with handicaps. With an applicable notation on the disability ID, your personal attendant receives free admission.

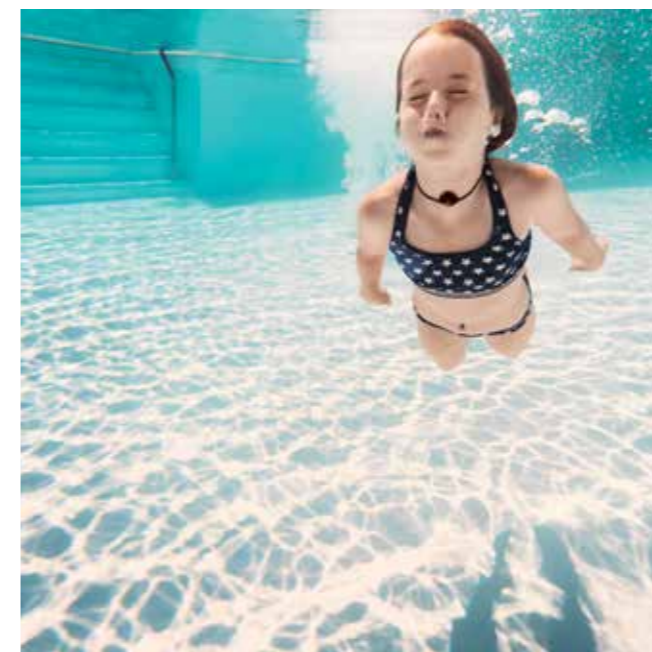

The Alpentherme for Families.

- ▶ Upon purchase of a Family Ticket (2+2), each additional child (6-15) pays a discounted price of 10.00.
- ▶ Children under age 6 are admitted for free.
- ▶ Family World also features a Family Swimsuit Sauna including special infusions just for children.
- ▶ Small children must wear swim diapers.

All prices listed are in euros incl. VAT and are valid from 01.12.2024 through 30.11.2025 or until revoked. Not liable for errors or inaccuracies.

Alpentherme Days - Always an Experience.

One-time admission per day

Active Day

- ▶ All-day admission to the Thermal Spa and Sauna World as well as Sports World
- ▶ Alpentherme Gastein shampoo or shower gel (30 ml) and Fitness-Shake
- ▶ 10 % rebate voucher for beauty treatments & massages (listed for 30.00 or more, exception: product purchases)
- ▶ **for only 51.00**

Spa Delight

- ▶ All-day admission to the Thermal Spa and Sauna World
- ▶ Spa delight-dish of your choosing at the restaurant
- ▶ 0.5 l bottle of flavored mineral water
- ▶ **for only 55.00**

New! My Feel-Good Time

- ▶ All-day admission to the Thermal Spa and Sauna World
- ▶ Package of bathing items to borrow
- ▶ 1 glass of Prosecco or 0.5 l of Gasteiner Lemon
- ▶ **for only 57.50**

New! Timeout for Two (2 people)

- ▶ 1 all-day admission each to the Thermal Spa and Sauna World
- ▶ 1 package per person of bathing items to borrow
- ▶ 1 glass per person of Prosecco or 0.5 l of Gasteiner Lemon
- ▶ 1 Spa Delight dish per person at the restaurant
- ▶ **for only 129.00**

Thermal Spa & Sauna open daily from 9 AM.

Beauty World & Massages times by appointment.

Sports World open MON-FRI 9 AM-9 PM, SAT&SUN 10 AM-8 PM.

Sports World

Keep in tiptop shape in our fitness area.

Admission also possible without entrance to the thermal spa.

Single ticket	11.00
Surcharge for spa guests (all day)	9.00
Monthly ticket	76.00
Ticket for 12 admissions**	110.00

Tanning Studio

Tanning bed (10 minutes)	9.00
---------------------------------	-------------

Bathing items to borrow

Bathing towel	5.30
Swimsuit	5.00
Swimming trunks	5.00
Spa robe	6.50
Spa slippers	3.70
Water wings	3.00
Swim goggles	3.00
Bathing Package	18.70
Bathing towel, sauna towel, spa robe, slippers, spa bag	

Relax World

Time for the essence.

Surrounded by invigorating thermal waters, you can either unwind or actively participate in one of our many courses. The view from the warm in- and outdoor pools of the breathtaking mountain scenery invites you to engage in a silent dialogue with nature.



Relax World Indoor

- ▶ Thermal pool with relaxation beds, geysers and massage jets
Water temperature: 33–34 °C
- ▶ Activity pool with relaxation and fitness programs (led by a fitness trainer)
Water temperature: 33–34 °C
- ▶ Springwater pool with geysers and massage jets
Water temperature: 36–37 °C
- ▶ Quiet zones with comfortable loungers and panoramic views
- ▶ Infrared heat cabin
- ▶ Physiotherm heat beds
- ▶ Tanning bed



TIP: A day full of active recreation works up an appetite! That's why the restaurant entices guests with delicious refreshments.



Relax World Outdoor

- ▶ Thermal pools with geysers and massage jets
Water temperature: 33–34 °C
- ▶ Sports pool, length: 25 meters
Water temperature: 24–25 °C
- ▶ Thermal swimming lake "Smaragd See"
Water temperature: ca. 25 °C (weather-dependent), pure thermal water without chlorine, open from spring until autumn
- ▶ Sunbathing lawns
- ▶ Fitness platform

Family World

Time for fun.

Family World is an adventure playground for big and small. The absolute highlight is the colorful underwater world of our "swim-in" seawater aquarium!

Family World

- ▶ In- and outdoor pool
Water temperature: 31–32 °C
- ▶ **New!** Seawater aquarium
- ▶ **New!** Family swimsuit sauna
- ▶ **New!** Family relaxation room
- ▶ Lazy River
- ▶ Paradise for youngsters with baby and toddler pool, heated relaxation area
- ▶ Black Hole rafting slide with time-keeping, choice of backdrops and touchpoints
- ▶ Speed slide with timekeeping
- ▶ 4 lane wave slide in the outdoor area (open from spring until autumn)
- ▶ Outdoor pool for small kids with slides, waterfall, fountain and more (open from spring until autumn)
- ▶ Spacious outdoor area with playground



Sports World

Time for motion.



For a long, active life, Sports World at the Alpentherme awaits you with state-of-the-art training equipment. Sports World may be booked separately or included with a visit to the spa resort itself.

- ▶ Cardio zone (for endurance)
- ▶ Strength-training equipment
- ▶ Exercise & stretching zone

Our Health Center professionals will be happy to provide you with a personalized fitness plan and other valuable support.

Sauna World

Time for relaxation.

Completely natural, no swimsuit needed: 12 different sauna chambers provide plenty of space for those who like it hot. A special highlight: the Cascadia Sauna with room for 60 people. Afterwards, you may wish to cool off in our thermal swimming lake.

Cascadia

- ▶ Finnish Sauna | 85–95 °C
- ▶ Special daily sauna infusions
- ▶ Infrared cabin | 40–50 °C
- ▶ Panorama quiet room



Sauna World Outdoor

- ▶ Tauern Adventure Sauna | 80–90 °C
- ▶ Alpine Loft Sauna | 70–80 °C
- ▶ Sanarium / Gallery Sauna | 50–60 °C
- ▶ Finnish Crystal Sauna | 80–90 °C
- ▶ "Kristall See" thermal swimming lake
Water temperature: ca. 25 °C (weather-dependent), pure thermal water without chlorine
- ▶ Cold and warm mountain lake
Water temperature: 24–25 °C or 33–34 °C
- ▶ Sauna garden

Sauna World Indoor

- ▶ Pine Sauna | 85–95 °C
- ▶ Starlight Sauna | 50–60 °C
- ▶ Infrared cabin | 40–50 °C
- ▶ Saltwater grotto | 43–46 °C
- ▶ Steam bath | ca. 45 °C
- ▶ Glacier Ice Lounge
- ▶ Relaxation rooms with waterbeds and comfortable loungers
- ▶ Water Bar with refreshing spring water
- ▶ Sauna bar
- ▶ Tanning bed



Ladies World

Time for her.

Whether steam bath, sauna or infrared cabin: Ladies World, a retreat exclusively for women, makes it possible to enjoy relaxing moments in a pleasant atmosphere. The treatment and relaxation area offers ample space to unwind and reenergize undisturbed.



Ladies World

- ▶ Finnish Sauna | 80–90 °C
- ▶ Steam bath | ca. 45 °C
- ▶ Infrared cabin
- ▶ Quiet zones
- ▶ Roof terrace
- ▶ Treatment room

Beauty World

Time for beauty.



Beauty World

- ▶ Classic and special massages
- ▶ Soft-Pack bed (waterbed with pleasantly warm temperatures)
- ▶ Hammam bed
- ▶ Caracalla bath
- ▶ Facial and body treatments for her and him
- ▶ Antiaging treatments
- ▶ Manicure and pedicure

Whether massage or pedicure, do something good for your body in a stylish atmosphere. A truly beautiful experience for man and woman. With or without a visit to the thermal spa, accessible through a separate entrance.